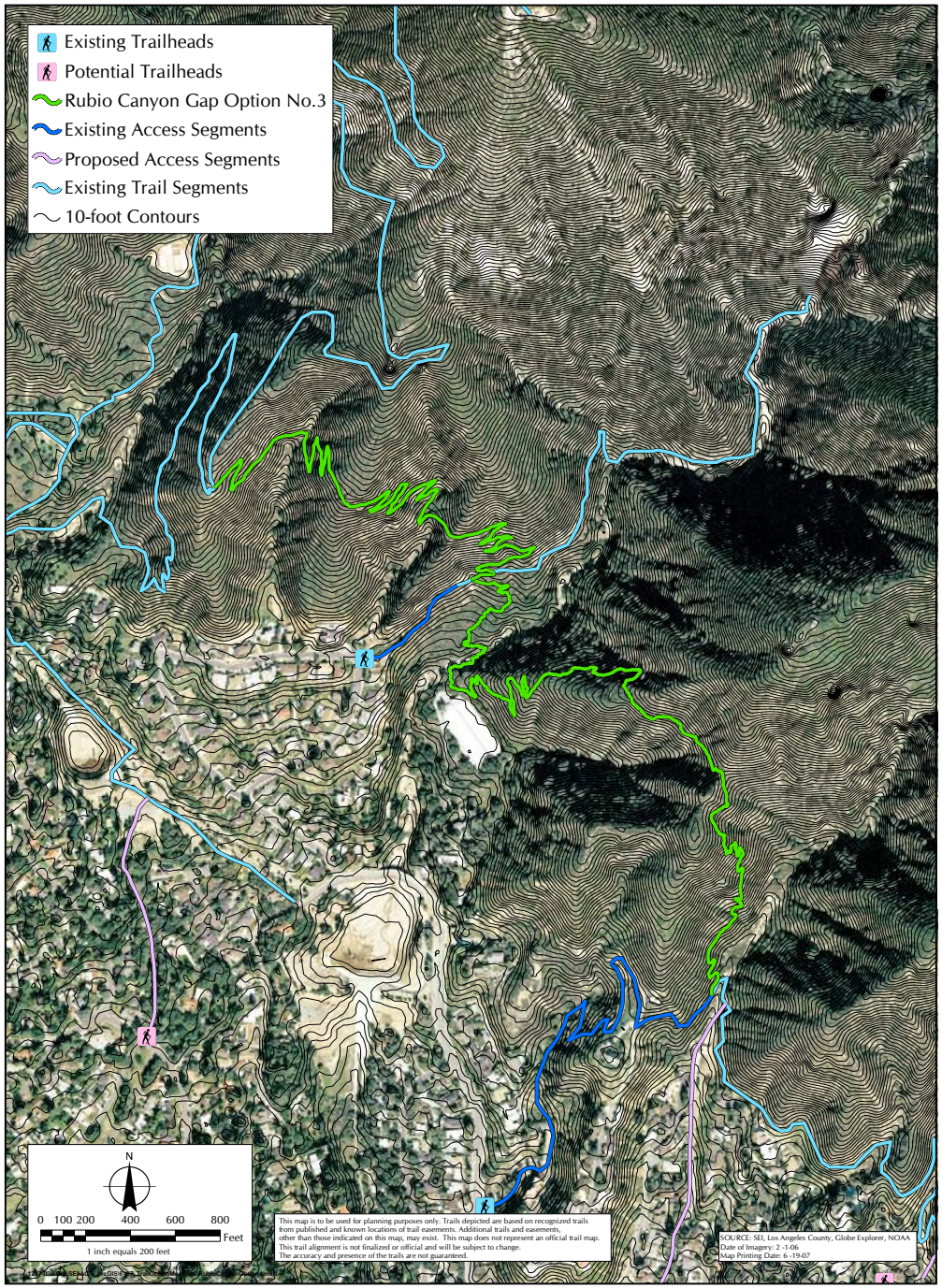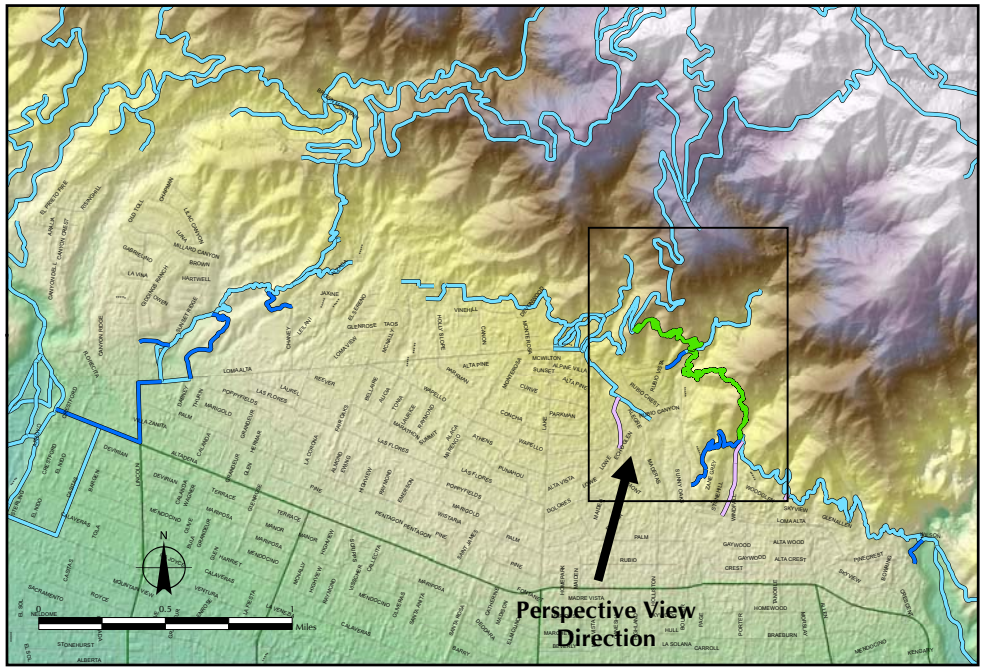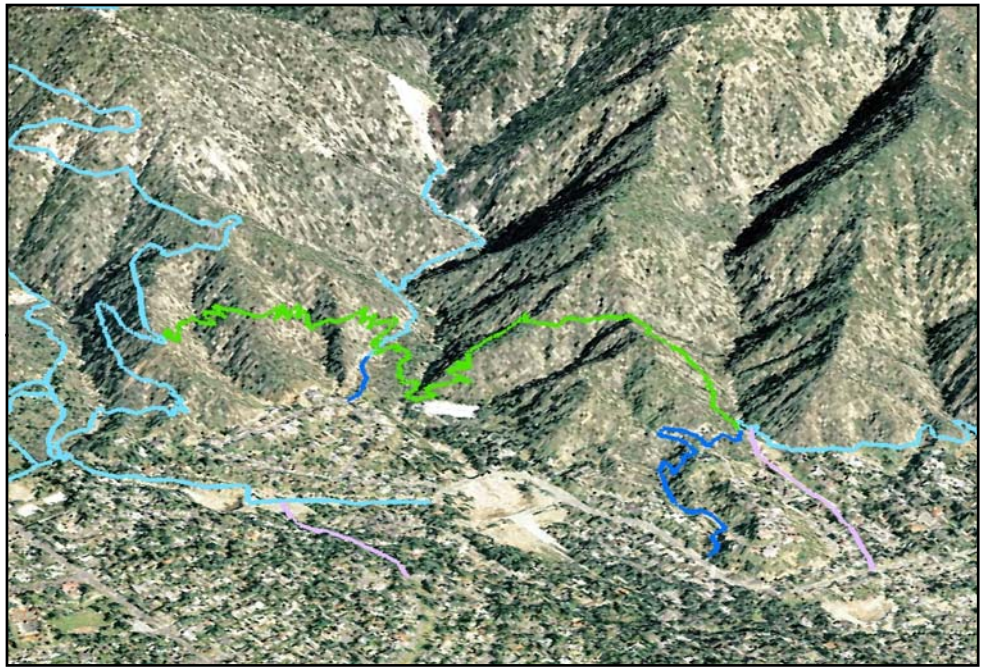Rubio Canyon Gap Option No. 3